1. Trompete in B

Aus dem Repertoire von "Viera Blech" www.viera-blech.at

"Wilhelm Tell"

G. Rossini

arr. Martin Scharnagl

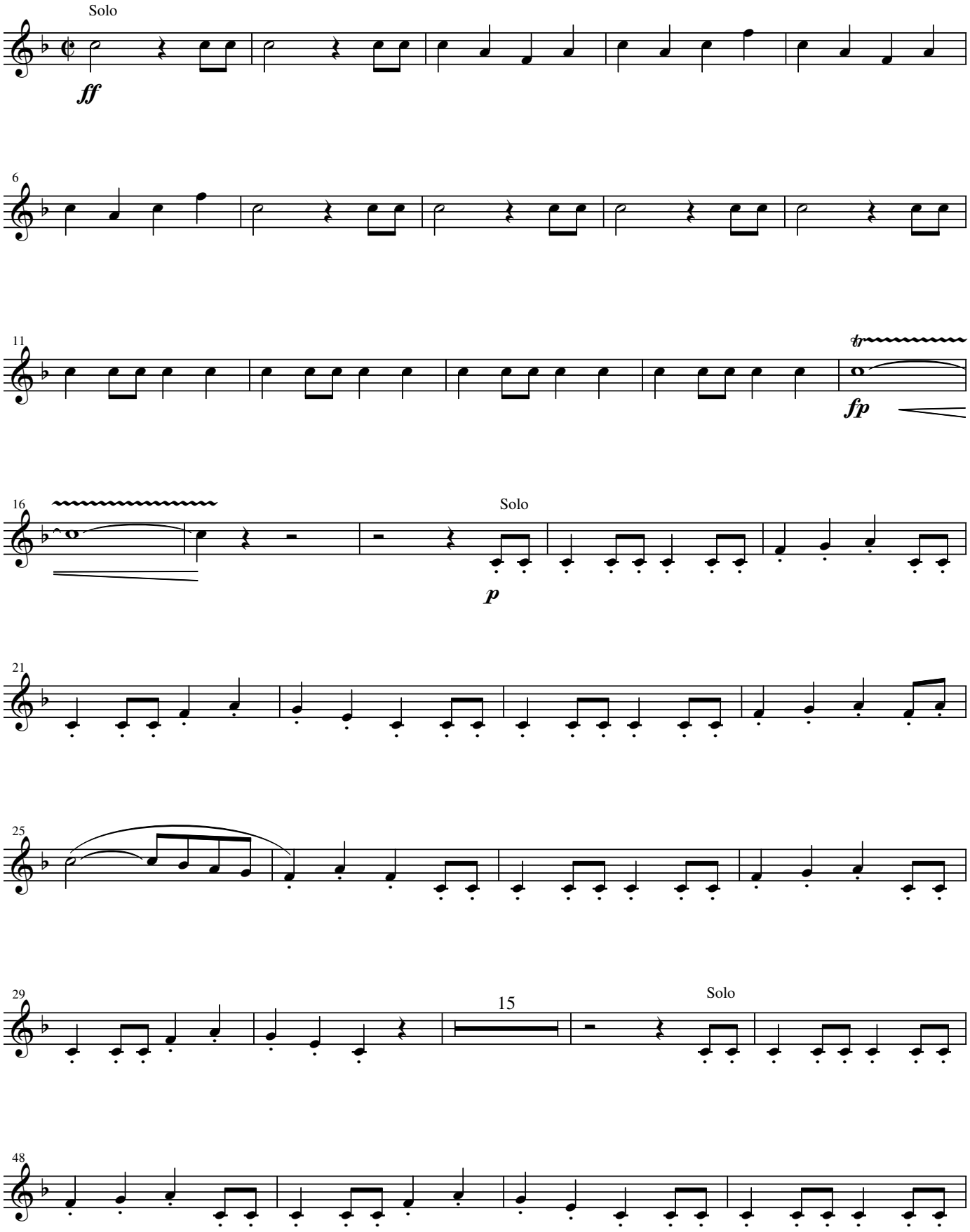

© Copyright 2006 by Martin Scharnagl / Marathon - Verlag

Nr.: 062006